



Wahah beauty SPA

# Body scrub

## Sea Salt Exfoliation

Removes the top layer of the dead skin, improves the blood circulation, stimulates the production of collagen leaving the skin firm and radiant.

Kshs 2,000/=

## Coffee Scrub

Caffeine breaks the adipose (fat) tissue that form under the skin and stimulates the collagen production.

Kshs 2,100/=

## Dalka (Nile) body scrub

A body scrub that leaves the skin soft, radiant, and perfumed using organic products.

Kshs 2,000/=

## Morrocan bath

Kshs 6,500/=

New

## Steam room

30min Kshs. 1000 and 1hr Kshs. 1750/=



# Wahah beauty SPA Massage



## Lymphatic immune booster

This is a detoxifying and uplifting massage that works on the lymphatic system, thus helping to eliminate toxins from the body. This therapeutic treatment commences with a dry body brushing designed to awaken a lethargic system.

Kshs 2,800/=

Kshs 3,200/=

---

## Aromatherapy Massage

This balancing massage is based on soothing strokes. The body will be cooled and calmed with the use of refreshing essential and cool stones on both the face and body.

Kshs 2,500/=

Kshs 2,800/=

---

## Deep Tissue Massage

This massage helps rid excess lactic acid and regenerate tired and tight muscles, paying particular attention to the legs and the back

Kshs 2,900/=

Kshs 3,200/=

---

## Aroma Hot Stone

This natural therapy provides deep relaxation.. The warm stones ease sore muscles, release still joints and relieve muscle tension. This massage allows the deeper tissues to be manipulated more effectively.

Kshs 3,500/=

---

## Foot Reflexology

Focusing on reflex zones of the feet that correlate to areas of the body. This massage is perfect after a day of intense sporting activities. hiking or travel.

Kshs 2,000/=

---

## Wahah Body Mask

Extract dirt and toxins in addition to clearing, toning, firming, and brightening the skin. Improve the skin elasticity and vitality by boosting the production of collagen.

Kshs 1,800/=



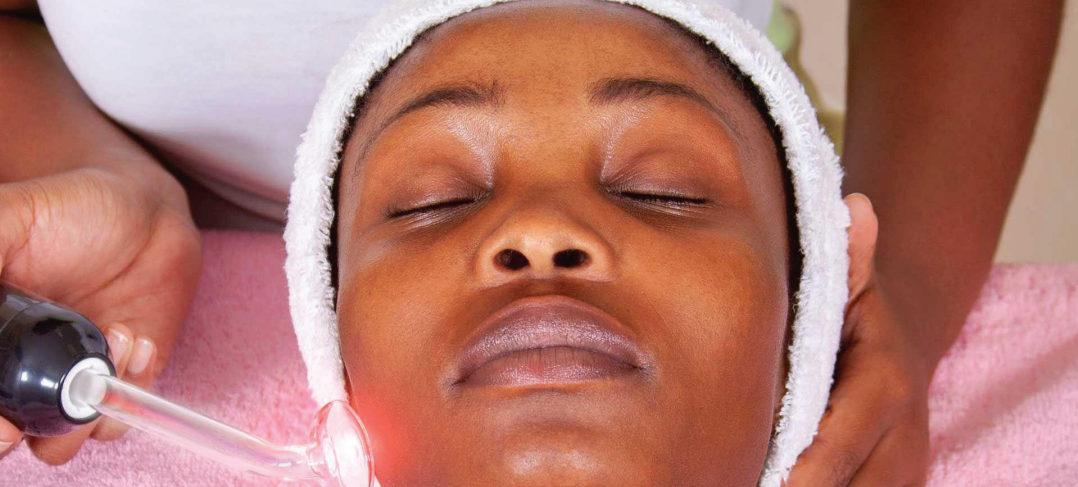

Wahah beauty SPA

# Facials

## Mary Kay facial

It not only helps condition skin but also helps give skin a soft, smooth feel. Coconut, jojoba seed, safflower and olive oils deliver a power shot of rich fatty acids to nourish and soothe skin. Squalane (-lane) is a hydrogenated form of squalene (-lene), which makes it stable in formula.

Kshs 5,500/=

---

## Detoxing facial

Your skin is completely cleansed and rejuvenated with our professional facials. This balancing facial will address a variety of skin concerns such as oily, congested sensitive, and dehydrated skin.

Kshs 2,500/=

---

## Crystal Hydrating Qasil facial

Take a moment to indulge in a facial tailored especially for super dehydrated skin. Enjoy this refreshing experience as your skin is deeply cleansed, hydrated, exfoliated and nourished

Kshs 3,500/=

---

## Wahah Rejuvenating Facial

The skin is deeply cleansed, followed by application of an ampoule of highy concentrated active ingredients, selected for your skin type. This fast yet intensive treatment produces immediate results you can see and feel.

Kshs 2,500/=







Wahah beauty SPA

# Facials

## Contouring / Firming mini facial

Express facial at the station to save a drowning face

Kshs 1,800/=

## Add On

Eye area (Puffiness/ age lines/ dark eye circle)

Kshs 500/=

Wahah beauty SPA

# Hands & Feet

Classic Pedicure

Classic Manicure

Kshs 1,000/=

Kshs 550/=







Wahah beauty SPA

# Barbershop

Haircut

Beard

Cut

Junior

Style cut

Mask

Color Dye

Black Dye

Hair Relaxing

Kshs 300/=

Kshs 150/=

Kshs 100/=

Kshs 200/=

Kshs 350/=

Kshs 300 / 250/=

Kshs 2,500 / 1,500 / 500/=

Kshs 1,500 / 400 / 600/=

Kshs 1,500/=

